



61 Ingle Road

Chatham ME4 5SD

Offers Around £315,000



Nestled on Ingle Road in Chatham, this charming semi-detached house presents an excellent opportunity for families and professionals alike. Boasting three well-proportioned bedrooms, this property offers ample space for comfortable living. The inviting porch leads into a spacious hallway offering access to the lounge/diner, which is perfect for entertaining guests or enjoying family meals. The fitted kitchen is both practical and stylish, seamlessly connecting to a delightful leanto-conservatory that floods the space with natural light. The modern shower room, located on the first floor, has been thoughtfully designed to cater to contemporary needs. This home has been meticulously maintained, with significant updates including a recently renewed garage roof and a new house roof at the rear, complete with ridge tile replacement. The boiler, only three years old, ensures efficient heating throughout the property. Outside, the garden features a low-maintenance artificial lawn, installed within the last two years, providing a perfect space for relaxation or play. The property benefits from parking for two vehicles, including the garage via a shared drive, as well as a private driveway at the front.

Situated in a convenient location, this home is close to Chatham town centre and the train station, making commuting a breeze. Families will appreciate the proximity to schools for all ages, including both boys' and girls' grammar schools. With a council tax band of C, this property represents an attractive option for those seeking a well-maintained home in a vibrant community. Don't miss the chance to make this lovely house your new home.

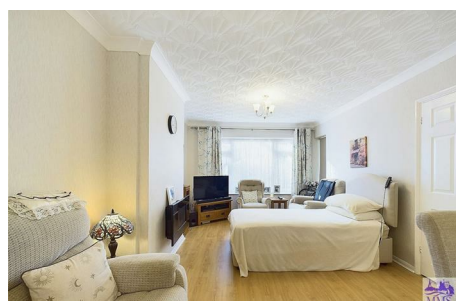

Area Map



Floor Plans

<p>Ground Floor Building 1</p>	<p>Floor 1 Building 1</p>	
<p>Ground Floor Building 2</p>		<p>Approximate total area[®]</p> <p>1015.35 ft² 94.33 m²</p>
		<p>(1) Excluding balconies and terraces</p> <p>While every attempt has been made to ensure accuracy, all measurements are approximate, not to scale. This floor plan is for illustrative purposes only.</p> <p>Calculations were based on RICS IPMS 3C standard. Please note that calculations were adjusted by a third party and therefore may not comply with RICS IPMS 3C.</p> <p>GIRAFFE360</p>

Energy Efficiency Graph

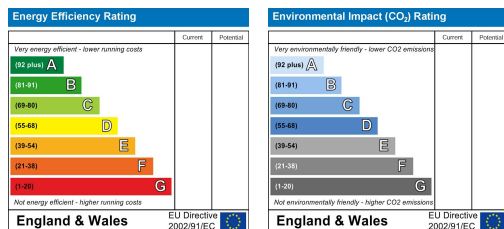

These particulars, whilst believed to be accurate are set out as a general outline only for guidance and do not constitute any part of an offer or contract. Intending purchasers should not rely on them as statements of representation of fact, but must satisfy themselves by inspection or otherwise as to their accuracy. No person in this firm's employment has the authority to make or give any representation or warranty in respect of the property.

159 High Street, Strood, Rochester, Kent, ME2 4TH

Tel: 01634 735335 Email: justine@medwaymortgageshop.co.uk <https://www.medwaymortgageshop.co.uk>